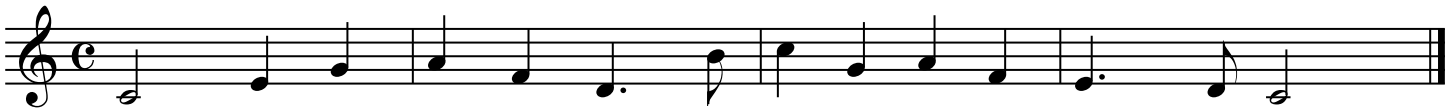Dictation #1