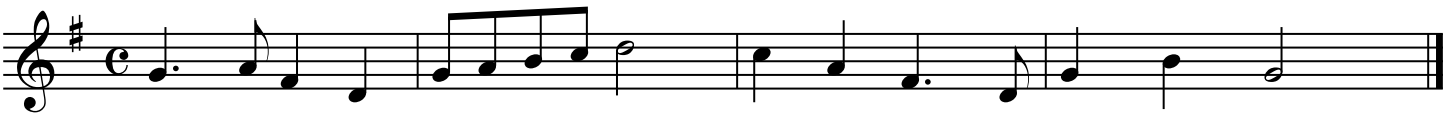Dictation #2