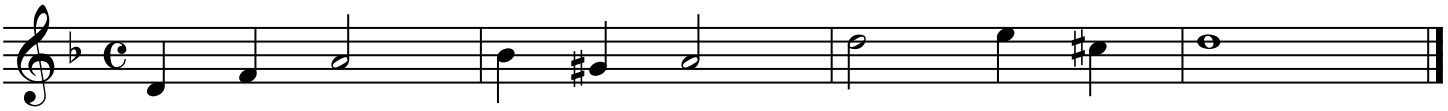Dictation #4